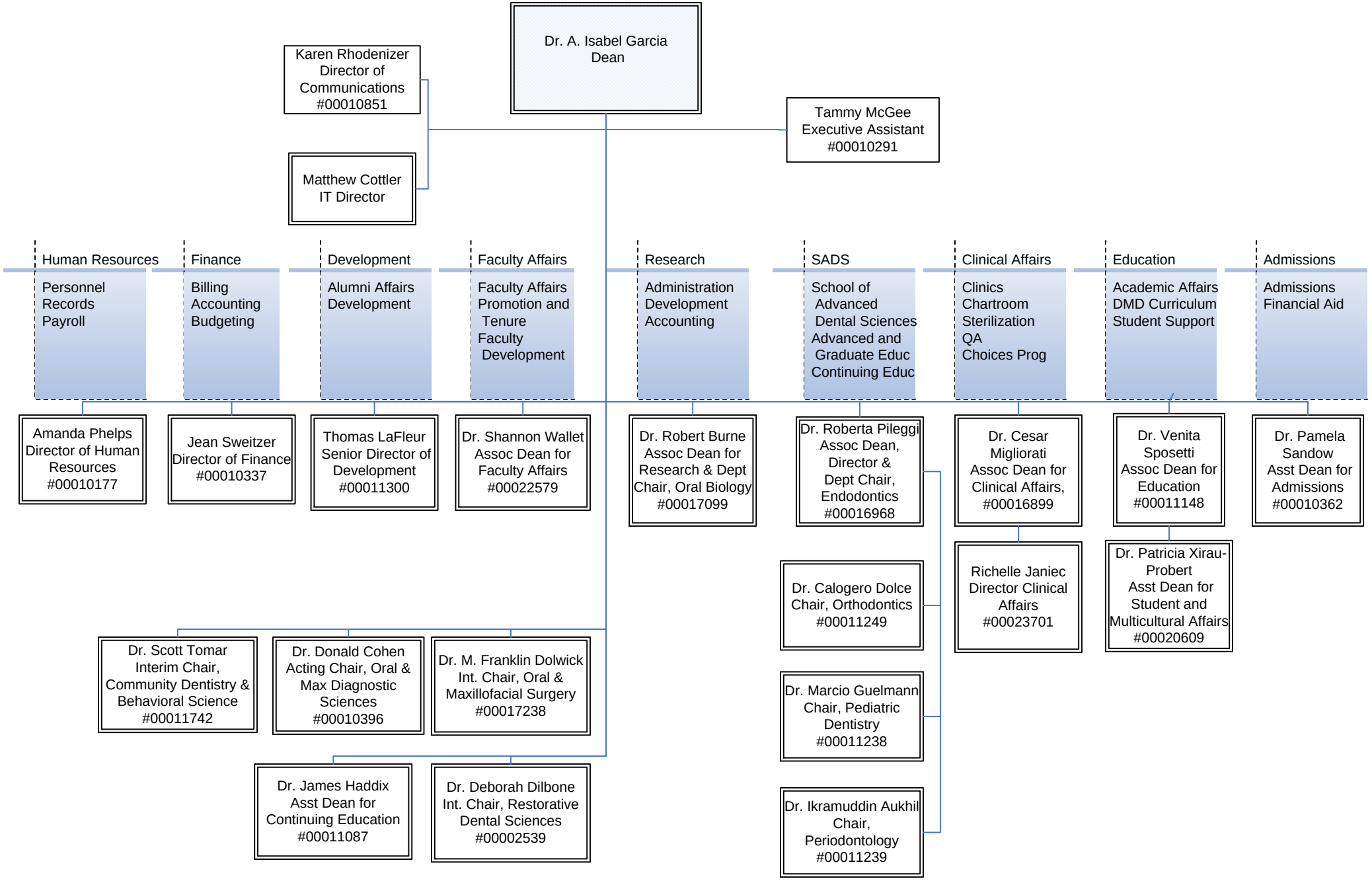

UF College of Dentistry